

elevation

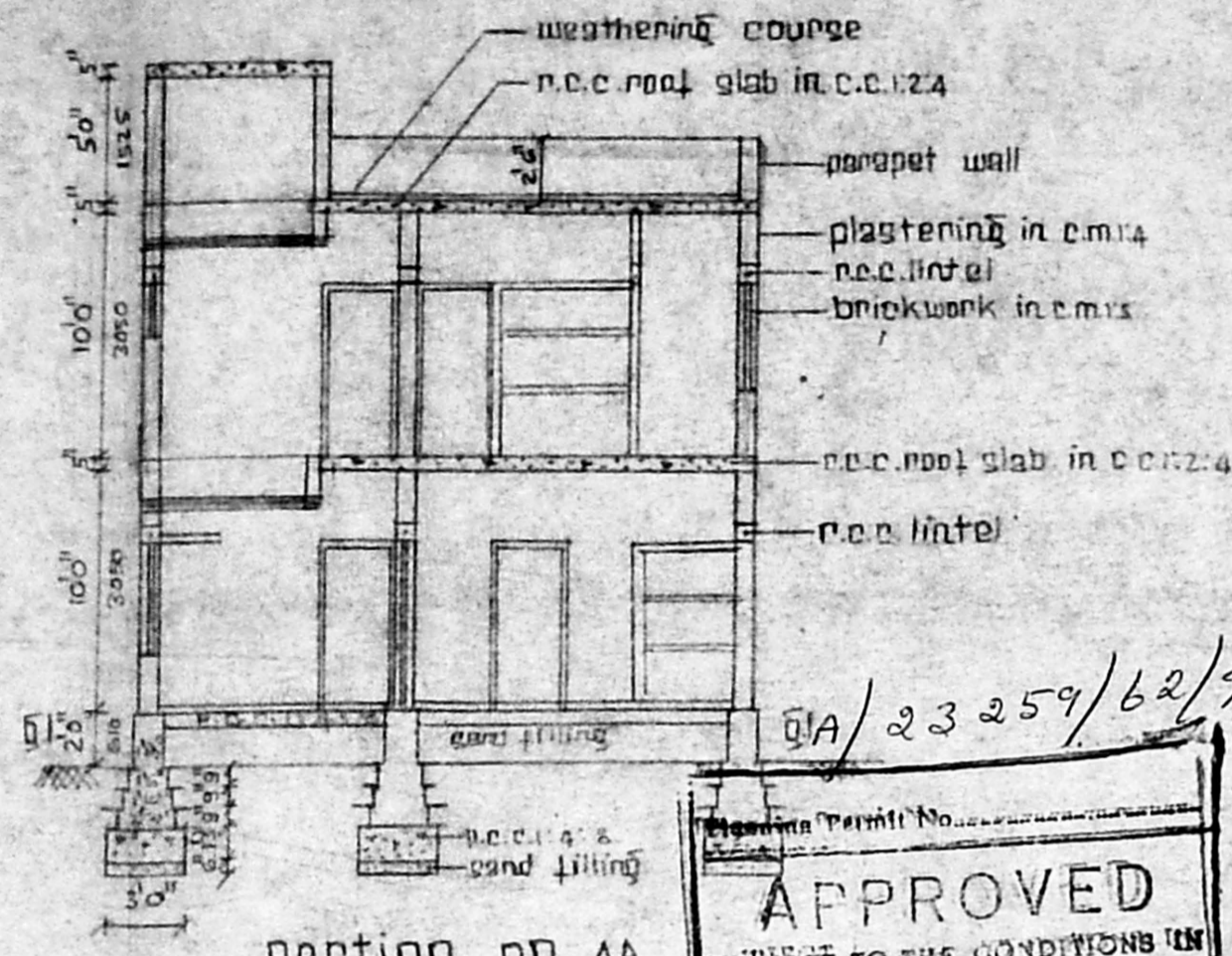

section on AA

APPROVED  
 SUBJECT TO THE CONDITIONS IN  
 THIS SERVICE LETTER.  
 No. 42/12733/2 Date 1/93  
 FOR MEMBER SECRETARY  
 MADRAS METROPOLITAN  
 DEVELOPMENT AUTHORITY  
 MADRAS - 600 008.

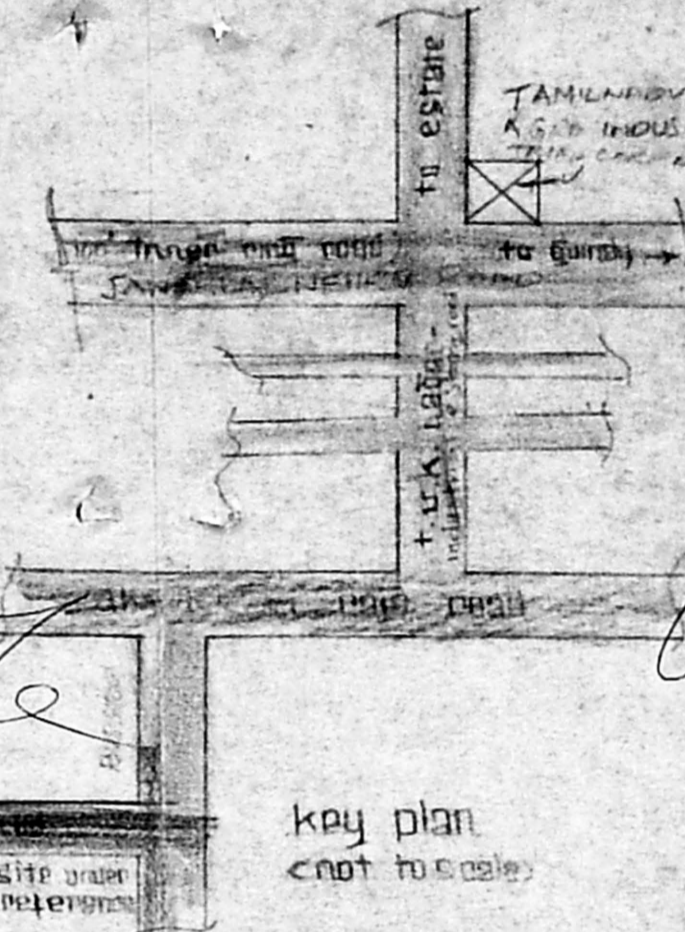

key plan  
 (not to scale)

schedule of joinery

d. door	3'3" x 7'0"
d1. do	3'0" x 7'0"
d2. do	2'6" x 7'0"
w. window	6'0" x 4'6"
w1. do	3'0" x 4'6"
Grill	4'0" x 4'6"
v. ventilator	3'0" x 2'0"

colour index

EXISTING BUILDING	[Pattern]
proposed building	[Pattern]
existing road	[Pattern]
existing boundary	[Pattern]
Exc. TO BE REMOVED	[Pattern]

area statements

site extent	2415 S.F.
proposed building G.I.	
proposed building II.	
total	2411

plan showing the proposed addition const. in the exg bldg plot no. 41, door no. 56, sundar nagar, m.s. 97 nandambakkam panchayat, nandambakkam village S. no 169 part, MADRAS.

scale 1" = 8'0"

S. RANGAN, D.C.R.E.,  
 CONSULTANT CIVIL ENGINEER AND  
 LICENCED SURVEYOR CLASS II NO. 191  
 CORPORATION OF MADRAS AND AMBATTUR TOWNSHIP  
 I, AVADANAM PAPPER FIRST LANE  
 CHOOLAI, MADRAS-600 112

licensed surveyor

Harinath  
 (HARINATH-K.U.)

D W P P

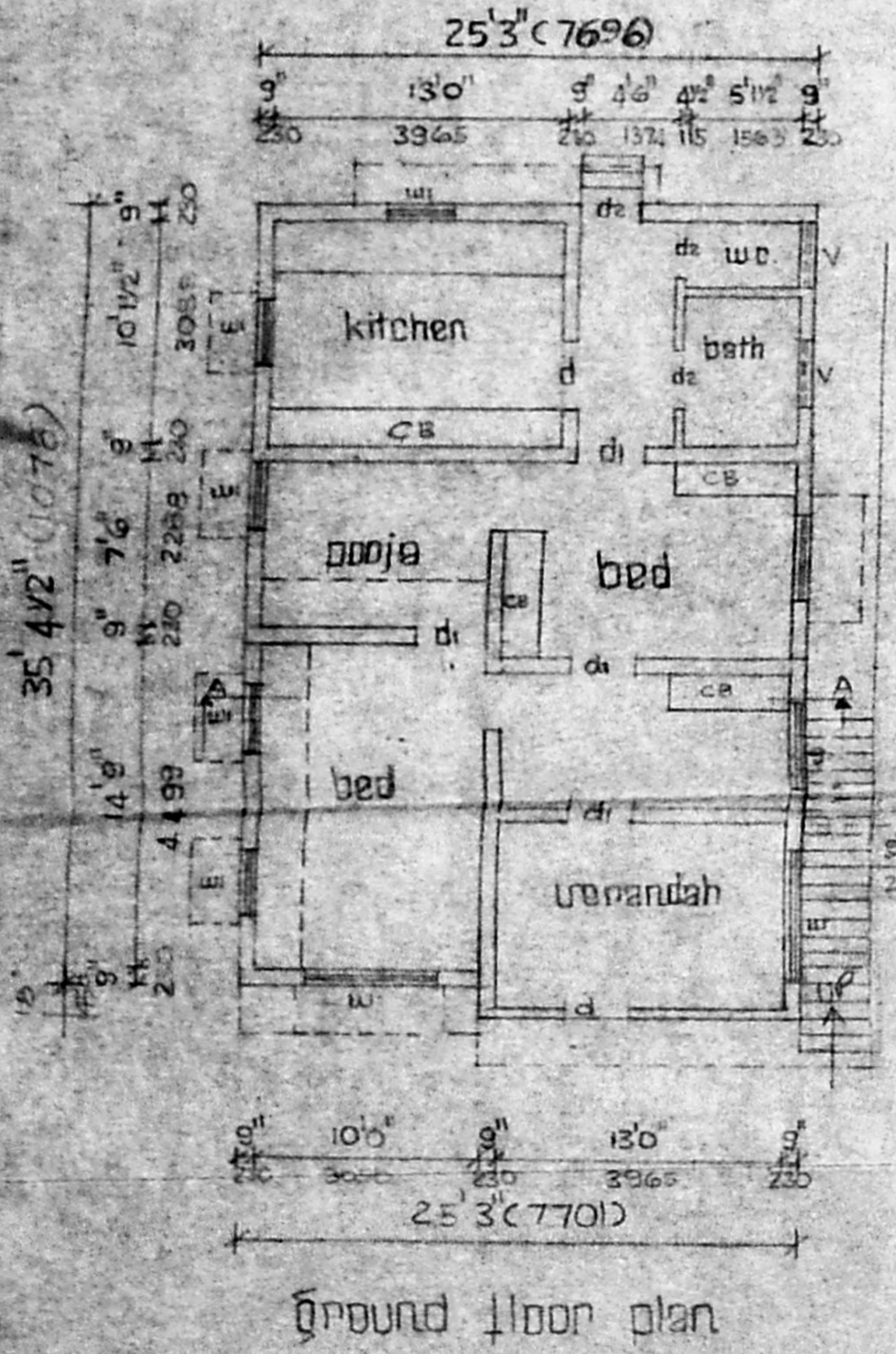

ground floor plan

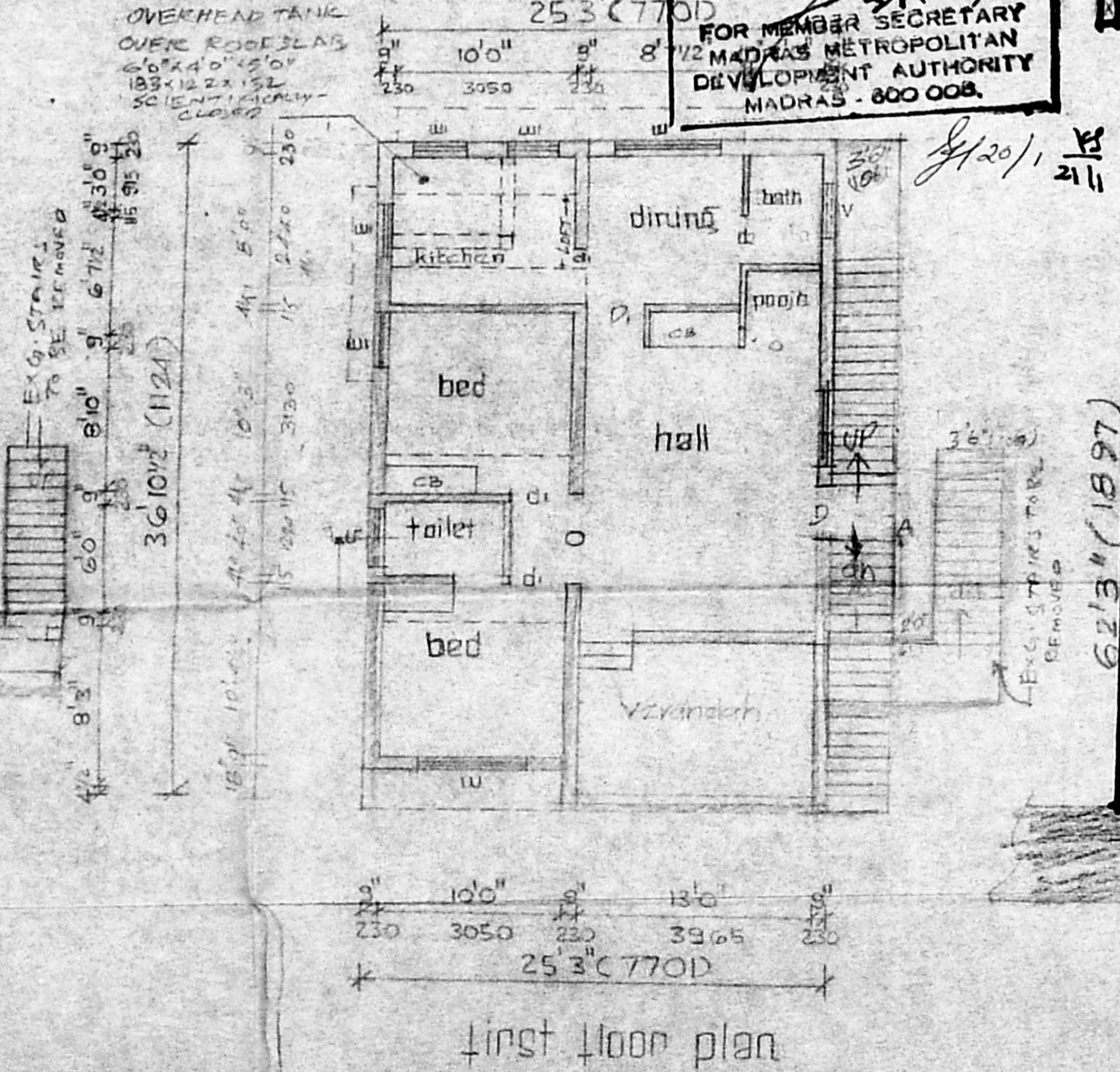

first floor plan

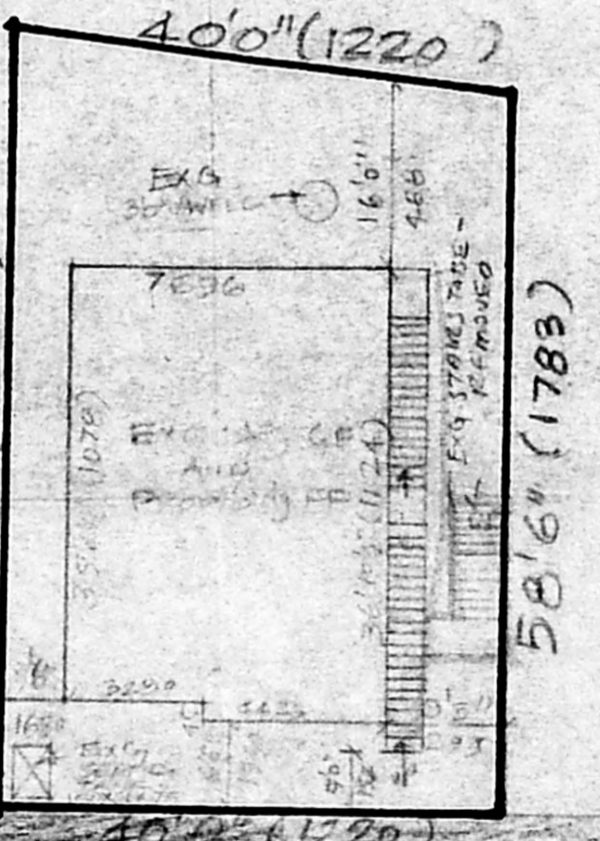

site plan  
 scale 1" = 16'0"